Presented with

E ONE

LucasArts™
Lucasfilm Games™

U.S. GOLD®

Indiana Jones and the Fate of Atlantis™ and ©1991 LucasArts Entertainment Company
INDIANA JONES®: Registered Trademark of Lucasfilm Ltd.
Used under authorization. All rights reserved

MEGALOMANIA™

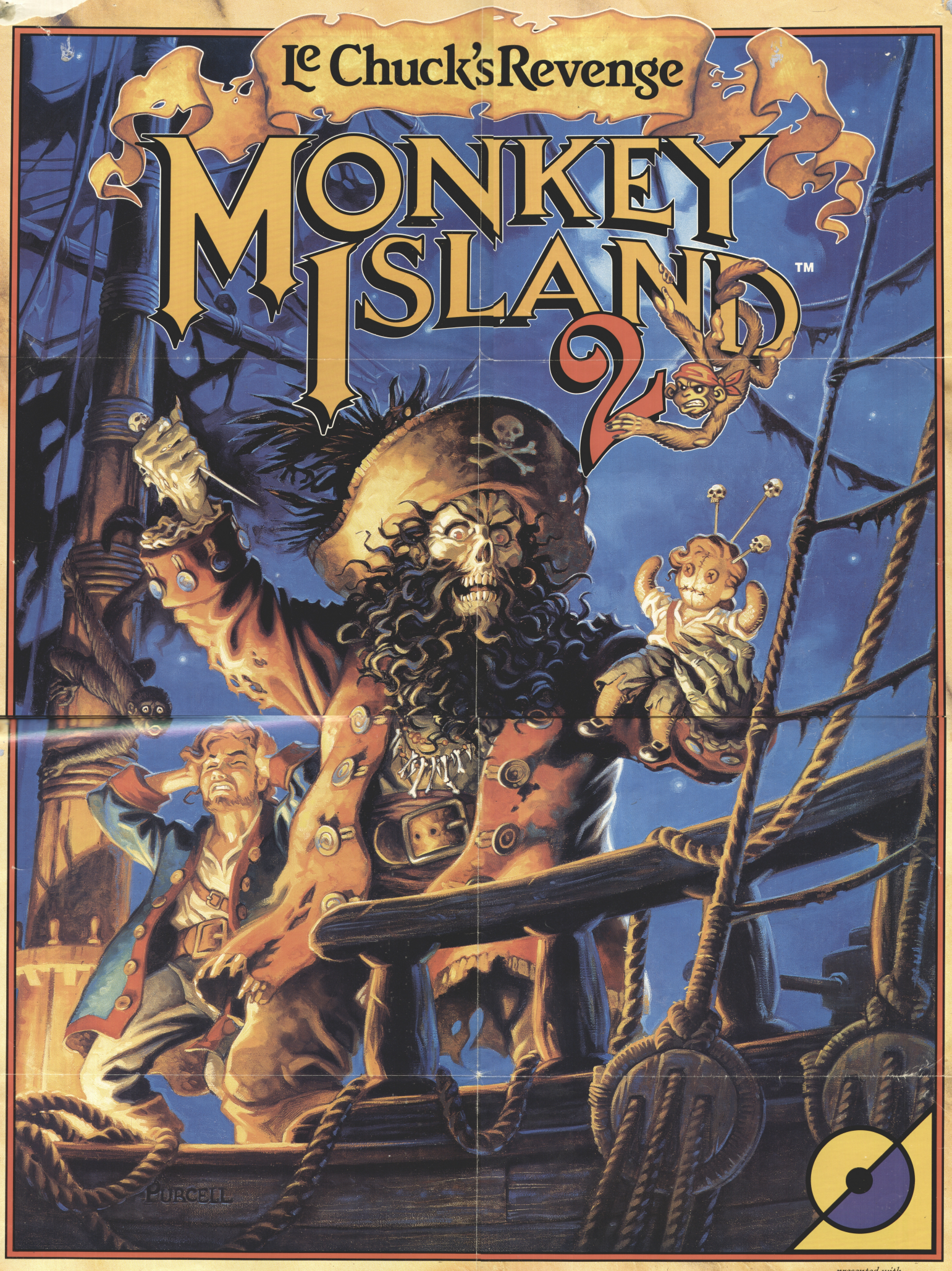

presented with

THE ONE

LucasArts™
Lucasfilm Games™

U.S. GOLD®

NO ONE IS IMMORTAL

MORTAL KOMBAT II

MIDWAY®

THE ONE AMIGA

Acclaim entertainment, ltd.

MORTAL KOMBAT® II © 1993. Licensed from Midway® Manufacturing Co. All rights reserved. Acclaim is a division of Acclaim Entertainment ® & © 1994 Acclaim Entertainment. All rights reserved.

NIGEL MANSELL

Formula One World Champion 1992

GREMLIN®

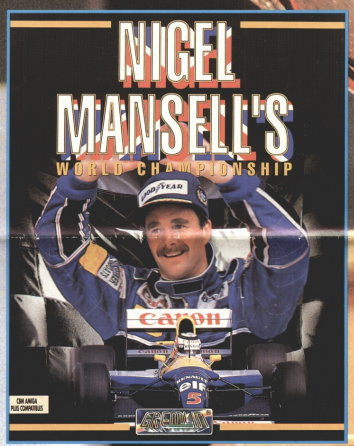

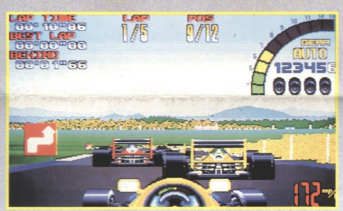

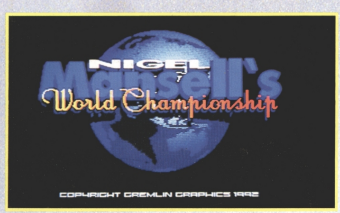

PRODUCED IN ASSOCIATION WITH EMAP IMAGES

R·TYPE II
ACTIVISION

CAPCOM® USA

U.S. GOLD®

Presented with
THE ONE

presented with

THE ONE

" The Magister "

FORGOTTEN REALMS

SSI STRATEGIC SIMULATIONS INC

U.S. GOLD

© 1991, 1992 TSR, Inc. © 1991, 1992 Strategic Simulations, Inc. All rights reserved.
FORGOTTEN REALMS and the TSR logo are trademarks owned by TSR, Inc. and used under license from Strategic Simulations, Inc.
Artwork from "Eye of the Behol der II - Legend of Darkmoon".

THE One — ATARI ST AMIGA PC — FOR 16-BIT GAMES

YEAR PLANNER 1989

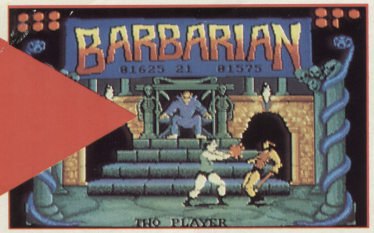

Barbarian

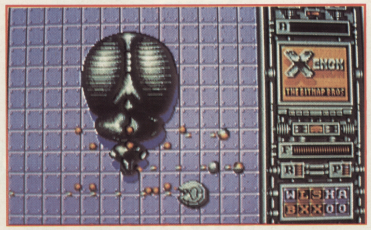
Xenon

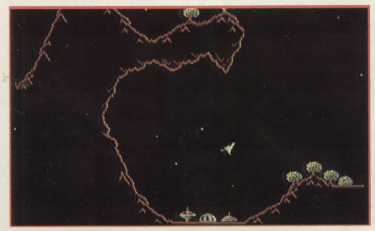
Oids

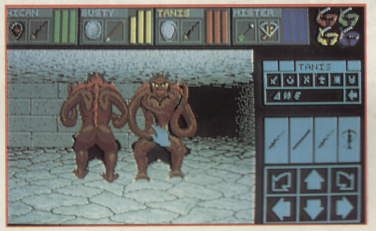
Dungeon Master

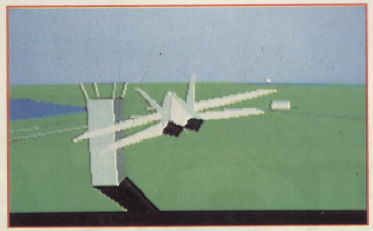
FA/18 Interceptor

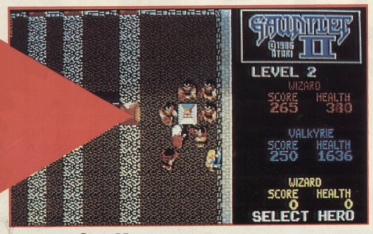

Gauntlet II

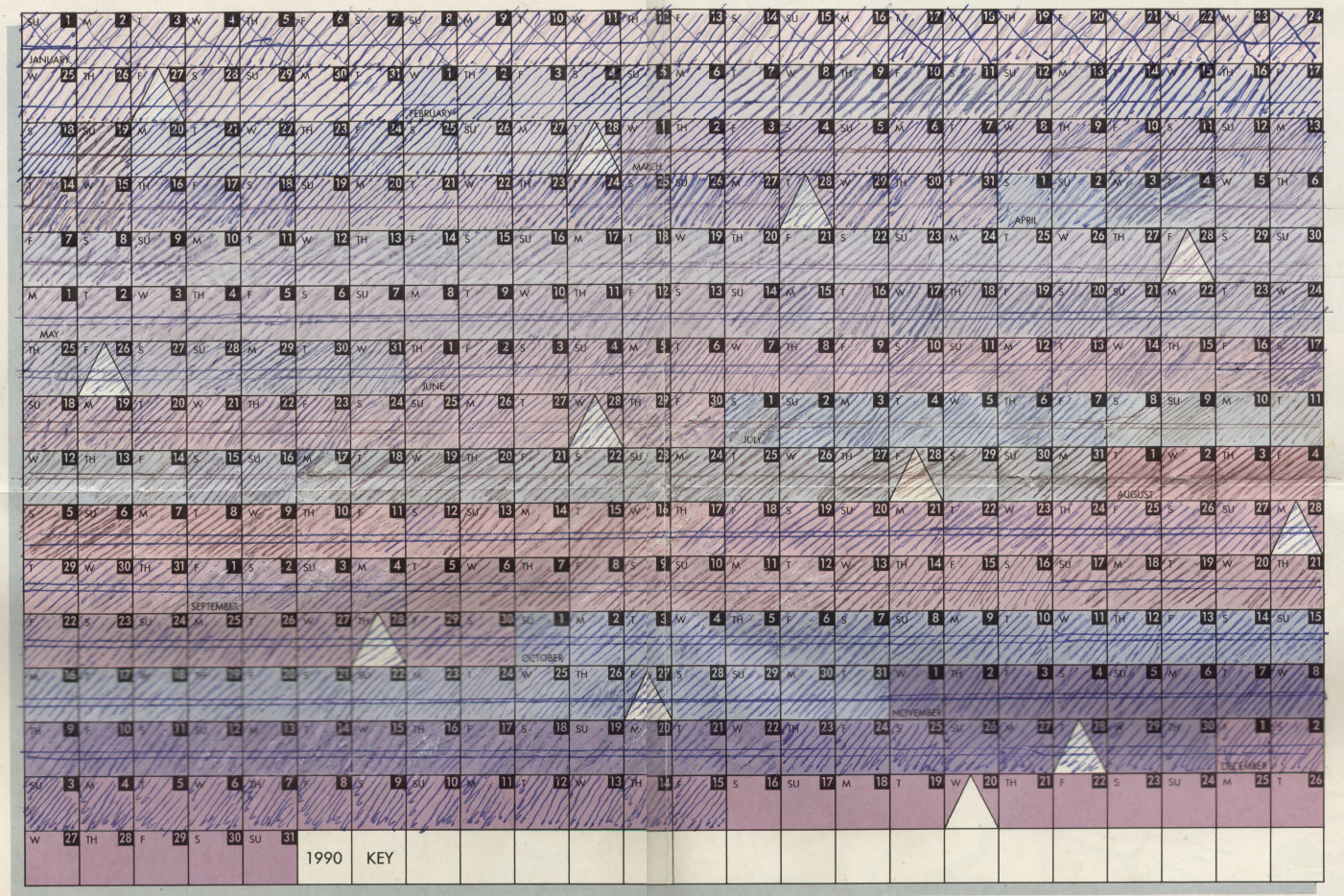

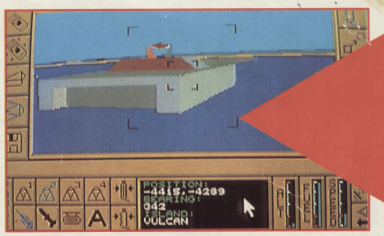
Carrier Command

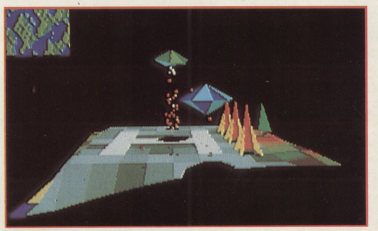
Virus

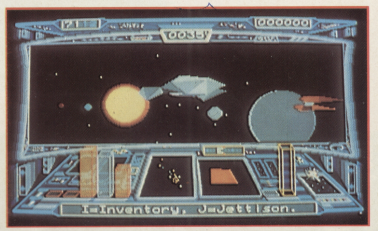
Starglider II

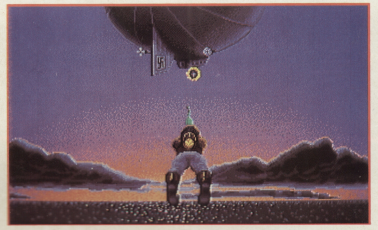
Rocket Ranger

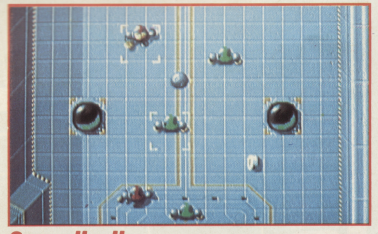
Speedball

Operation Wolf

NOTES 1989

Calendar 1990

JANUARY	FEBRUARY	MARCH	APRIL	MAY	JUNE
1 2 3 4 5 6 7 8 9 10 11 12 13 14 15 16 17 18 19 20 21 22 23 24 25 26 27 28 29 30 31	1 2 3 4 5 6 7 8 9 10 11 12 13 14 15 16 17 18 19 20 21 22 23 24 25 26 27 28	1 2 3 4 5 6 7 8 9 10 11 12 13 14 15 16 17 18 19 20 21 22 23 24 25 26 27 28 29 30 31	1 2 3 4 5 6 7 8 9 10 11 12 13 14 15 16 17 18 19 20 21 22 23 24 25 26 27 28 29 30	1 2 3 4 5 6 7 8 9 10 11 12 13 14 15 16 17 18 19 20 21 22 23 24 25 26 27 28 29 30 31	1 2 3 4 5 6 7 8 9 10 11 12 13 14 15 16 17 18 19 20 21 22 23 24 25 26 27 28 29 30
JULY	**AUGUST**	**SEPTEMBER**	**OCTOBER**	**NOVEMBER**	**DECEMBER**
1 2 3 4 5 6 7 8 9 10 11 12 13 14 15 16 17 18 19 20 21 22 23 24 25 26 27 28 29 30 31	1 2 3 4 5 6 7 8 9 10 11 12 13 14 15 16 17 18 19 20 21 22 23 24 25 26 27 28 29 30 31	1 2 3 4 5 6 7 8 9 10 11 12 13 14 15 16 17 18 19 20 21 22 23 24 25 26 27 28 29 30	1 2 3 4 5 6 7 8 9 10 11 12 13 14 15 16 17 18 19 20 21 22 23 24 25 26 27 28 29 30 31	1 2 3 4 5 6 7 8 9 10 11 12 13 14 15 16 17 18 19 20 21 22 23 24 25 26 27 28 29 30	1 2 3 4 5 6 7 8 9 10 11 12 13 14 15 16 17 18 19 20 21 22 23 24 25 26 27 28 29 30 31

THE One — ATARI ST AMIGA PC — FOR 16-BIT GAMES

1990 YEAR PLANNER

NOTES

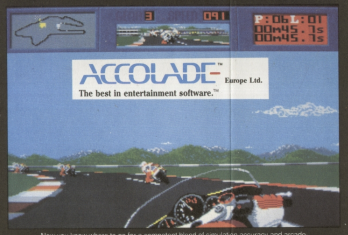

Now you know where to go for a competent blend of simulation accuracy and arcade-style exhilaration . . . here's a boy-oh-boy racer entitled The Cycles.

The distinctive silhouetted fantasy thrills of Blade Warrior are typical of the exciting and versatile nature of this label.

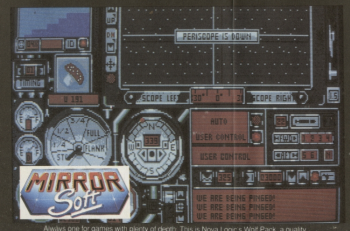

Always one for games with plenty of depth. This is Nova Logic's Wolf Pack, a quality combination of submarine simulation and war time action.

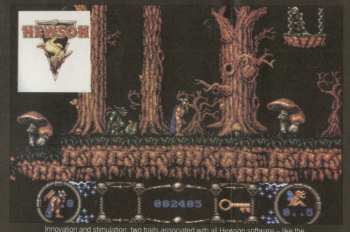

Innovation and stimulation: two traits associated with all Hewson software – like the visually splendid Stormlord. Watch out for Paradroid 90.

Hard Drivin'. Like all home conversions of Tengen games, the flavour of the arcade original has been accurately reproduced. Look out for further exciting releases, including Escape From The Planet Of The Robot Monsters.

1991 FORWARD PLANNER

January

M	T	W	T	F	S	S
	1	2	3	4	5	6
7	8	9	10	11	12	13
14	15	16	17	18	19	20
21	22	23	24	25	26	27
28	29	30	31			

February

M	T	W	T	F	S	S
				1	2	3
4	5	6	7	8	9	10
11	12	13	14	15	16	17
18	19	20	21	22	23	24
25	26	27	28			

March

M	T	W	T	F	S	S
				1	2	3
4	5	6	7	8	9	10
11	12	13	14	15	16	17
18	19	20	21	22	23	24
25	26	27	28	29	30	31

April

M	T	W	T	F	S	S
1	2	3	4	5	6	7
8	9	10	11	12	13	14
15	16	17	18	19	20	21
22	23	24	25	26	27	28
29	30					

May

M	T	W	T	F	S	S
		1	2	3	4	5
6	7	8	9	10	11	12
13	14	15	16	17	18	19
20	21	22	23	24	25	26
27	28	29	30	31		

June

M	T	W	T	F	S	S
					1	2
3	4	5	6	7	8	9
10	11	12	13	14	15	16
17	18	19	20	21	22	23
24	25	26	27	28	29	30

July

M	T	W	T	F	S	S
1	2	3	4	5	6	7
8	9	10	11	12	13	14
15	16	17	18	19	20	21
22	23	24	25	26	27	28
29	30	31				

August

M	T	W	T	F	S	S
			1	2	3	4
5	6	7	8	9	10	11
12	13	14	15	16	17	18
19	20	21	22	23	24	25
26	27	28	29	30	31	

September

M	T	W	T	F	S	S
30	31					1
2	3	4	5	6	7	8
9	10	11	12	13	14	15
16	17	18	19	20	21	22
23	24	25	26	27	28	29

October

M	T	W	T	F	S	S
						1
2	3	4	5	6	7	8
9	10	11	12	13	14	15
16	17	18	19	20	21	22
23	24	25	26	27	28	29
30	31					

November

M	T	W	T	F	S	S
					1	2
3	4	5	6	7	8	9
10	11	12	13	14	15	16
17	18	19	20	21	22	23
24	25	26	27	28	29	30

December

M	T	W	T	F	S	S
1	2	3	4	5	6	7
8	9	10	11	12	13	14
15	16	17	18	19	20	21
22	23	24	25	26	27	28
29	30	31				

	JANUARY	FEBRUARY	MARCH	APRIL	MAY	JUNE	JULY	AUGUST	SEPTEMBER	OCTOBER	NOVEMBER	DECEMBER	
MON	1 New Year's Day (UK)									1			MON
TUE	2				1					2			TUE
WED	3				2			1		3			WED
THU	4	1	1		3			2			1		THU
FRI	5	2	2		4 SPRING COMPUTER SHOW: Olympia, London 4-6 May	1		3		5	2		FRI
SAT	6	3	3		5	2		4	1	6	3	1	SAT
SUN	7	4	4	1	6	3	1	5	2	7	4	2	SUN
MON	8	5	5	2	7 May Day Holiday (UK)	4	2	6	3	8	5	3	MON
TUE	9	6	6	3	8	5	3	7	4	9	6	4	TUE
WED	10	7	7	4	9	6	4	8	5	10	7	5	WED
THU	11	8	8	5	10	7	5	9	6	11	8	6	THU
FRI	12 16 BIT COMPUTER FAIR: The Horticultural Halls, London 12-14 January	9	9	6	11	8	6	10	7	12	9	7	FRI
SAT	13	10	10	7	12	9	7	11	8	13	10	8	SAT
SUN	14	11	11	8	13	10	8	12	9	14	11	9	SUN
MON	15	12	12	9	14	11	9	13	10	15	12	10	MON
TUE	16	13	13	10	15	12	10	14	11	16	13	11	TUE
WED	17	14	14	11	16	13	11	15	12	17	14	12	WED
THU	18	15	15	12	17	14	12	16	13	18	15	13	THU
FRI	19	16	16	13 Good Friday (UK)	18	15	13	17	14	19	16	14	FRI
SAT	20	17	17	14	19	16	14	18	15 EUROPEAN COMPUTER ENTERTAINMENT SHOW: Earls Court Exhibition Centre, London 15-16 Sept	20	17	15	SAT
SUN	21	18	18	15	20	17	15	19	16	21	18	16	SUN
MON	22	19	19	16 Easter Monday (UK and Republic of	21	18	16	20	17	22	19	17	MON
TUE	23	20	20	17	22	19	17	21	18	23	20	18	TUE
WED	24	21	21	18	23	20	18	22	19	24	21	19	WED
THU	25	22	22	19	24	21	19	23	20	25	22	20	THU
FRI	26	23	23	20	25	22	20	24	21	26	23	21	FRI
SAT	27 THE One	24	24	21	26	23	21	25	22	27 THE One	24	22	SAT
SUN	28	25	25	22	27	24	22	26	23	28	25	23	SUN
MON	29	26	26	23	28 THE One Spring Holiday (UK)	25	23	27 Late Summer Holiday (UK)	24	29	26	24	MON
TUE	30	27	27	24	29	26	24	28 THE One	25	30	27	25 Christmas Day (UK and Republic of Ireland)	TUE
WED	31	28 THE One	28 THE One	25	30	27	25	29	26	31	28 THE One	26 Boxing Day (UK)	WED
THU			29	26		28 THE One	26	30	27		29	27	THU
FRI			30	27		29	27	31	28 THE One		30	28 THE One	FRI
SAT			31	28 THE One		30	28 THE One		29			29	SAT
SUN				29			29		30			30	SUN
MON				30			30					31	MON
TUE							31						TUE

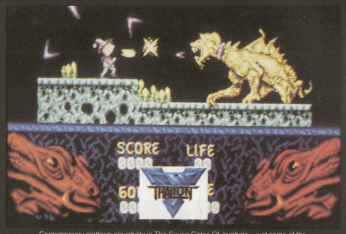

Contemporary platform playability in The Seven Gates Of Jambala – just some of the fun to come from Grandslam's Thalion label.

Taito's Ninja Warriors – the shape of many quality coin-op conversions to bolt from Virgin Mastertronic's stable.

The Rainbird label takes strategy gaming well into the 90s with the uncanny Midwinter. And there's plenty more where this came from.

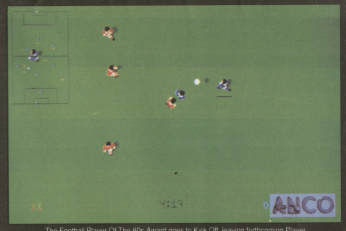

The Football Player Of The 80s Award goes to Kick Off, leaving forthcoming Player Manager and Kick Off II to battle it out for the honours in the 90s.

Having captured the hearts of racers in the 80s, the French company will undoubtedly do the same with its equally racey alternatives in the 90s, starting with Wild Streets.